

COST OF LIVING

SOCIAL STORY

QUEENSLAND THEATRE



This is the Queensland Theatre building.
This is where I am going to see a show.



When I arrive, I will walk into the theatre courtyard and foyer.
This is a big area where people wait outside the theatre.
Sometimes the foyer can be crowded and noisy.



In the foyer, I can find the bar to buy food and drinks.

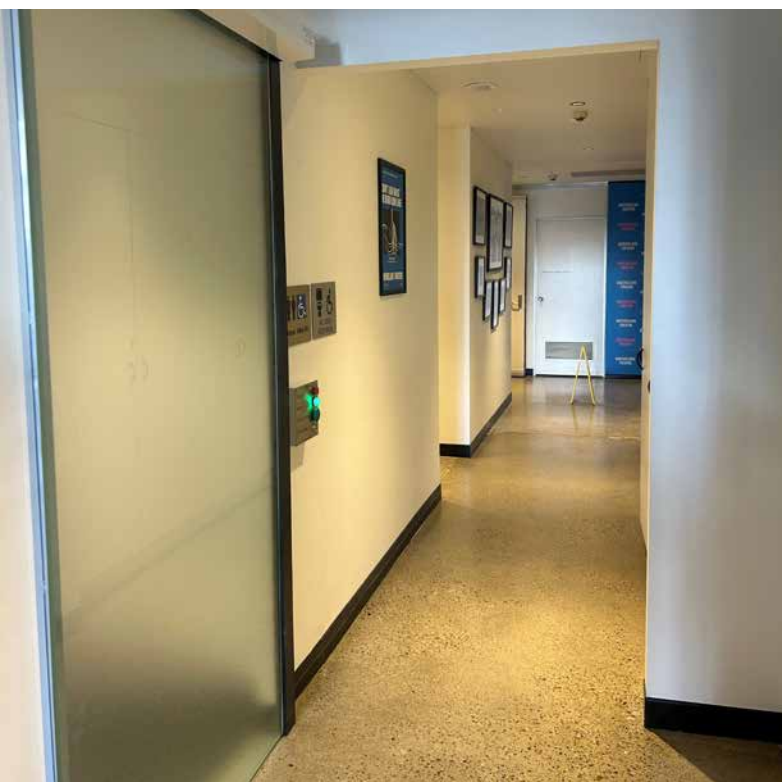

The bathroom is available before the show in the foyer.



There is a breakout space on Level 1 on the Patron's Deck.
This is available all the time if I need a break.
There will be signs directing me to this space.



When the doors to the theatre open, an usher will check my tickets.



I can find my seat by looking at my ticket which will have a row and seat number. There will be an usher inside the theatre to help if I need it.



This is the what the Bille Brown Theatre looks like. I will sit in one of these seats to watch the show. I will get to sit with my family or friends. There may be people that I don't know sitting beside me.

The play will happen on this stage. The show will start once the lights go down. Sometimes things might seem sad, scary, or loud. I have to remember that what is happening on stage isn't real. The actors are performing.



Sometimes during the show there may be loud noises or bright lights. I can put on my headphones or sunglasses, or cover my eyes and ears.





This is Dan Daw
He is playing John.



This is Zoe de Plevitz
She is playing Jess.



This is Kate Hood
She is playing Ani.

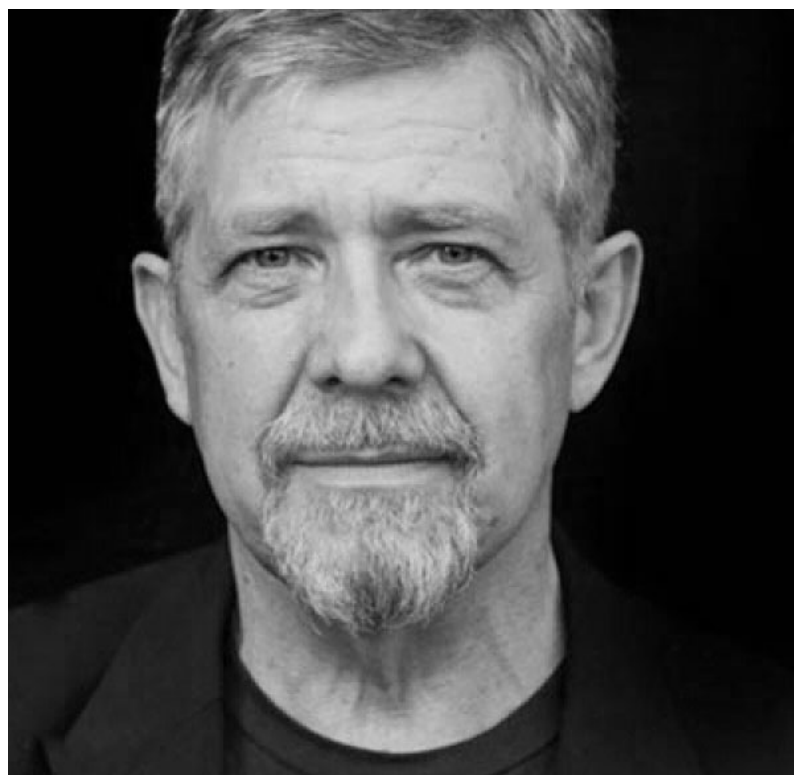

This is Philip Quast
He is playing Eddie.



At the end of the show, I can clap along with the rest of the audience to show my enjoyment and appreciation.



Once the show is finished, the lights will come back on, and I will leave the theatre.

QUEENSLAND THEATRE